

NOTES

1. THE LOCATION AND SPECIES OF EACH TREE SHALL HAVE PRIOR APPROVAL OF THE OWNER.
2. SIDEWALK TO BE REMOVED FOR EACH TREE PLANTING SHALL BE SAW CUT FULL DEPTH.
3. FILL BELOW GRATE WITH 3/4"x #7 OR #78 CLEAN CRUSHED STONE. IF THE GRATE IS USED FOR SECURITY, ALL BOLTS, NUTS AND WASHERS SHALL BE HOT DIPPED GALVANIZED AFTER FABRICATION.
4. GRATE SHALL BE TWO SEPARATE PIECES, 2'x4' IN SIZE, UNLESS OTHERWISE SPECIFIED ON THE PLANS. SLOT OPENINGS IN GRATE DESIGN SHALL HAVE 3/8" MAXIMUM WIDTH. GRATES ARE TO BE DESIGNED IN ACCORDANCE WITH THE LATEST EDITION OF THE UNIFORM BUILDING CODE, WITH A MINIMUM UNIFORM LIVE LOAD OF 250 POUNDS PER SQUARE FOOT IN SIDEWALKS, AND HAVE A METHOD OF SYMMETRICAL INTERIOR EXPANDABLE RINGS/ OPENINGS (DETAILED ON THE PLANS) AS SELECTED AND APPROVED BY THE OWNER.
5. IMMEDIATE NOTIFICATION SHALL BE GIVEN TO THE OWNER OF ANY BELOW GRADE IMPROVEMENTS ENCOUNTERED.

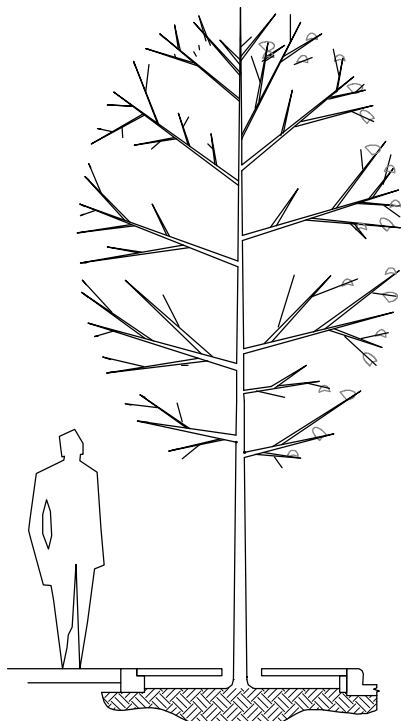

TREE SIZE

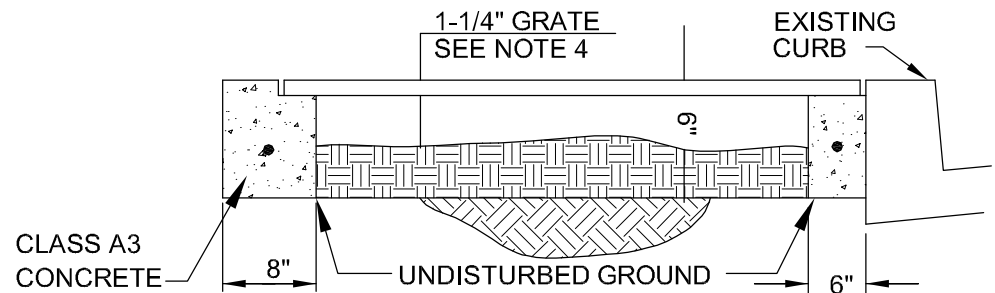

ELEVATION

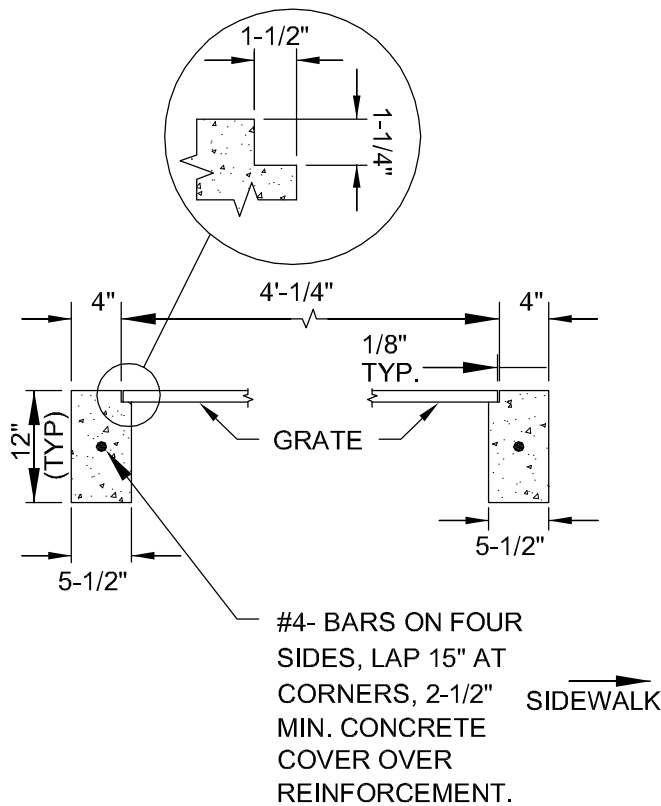

SECTION A-A

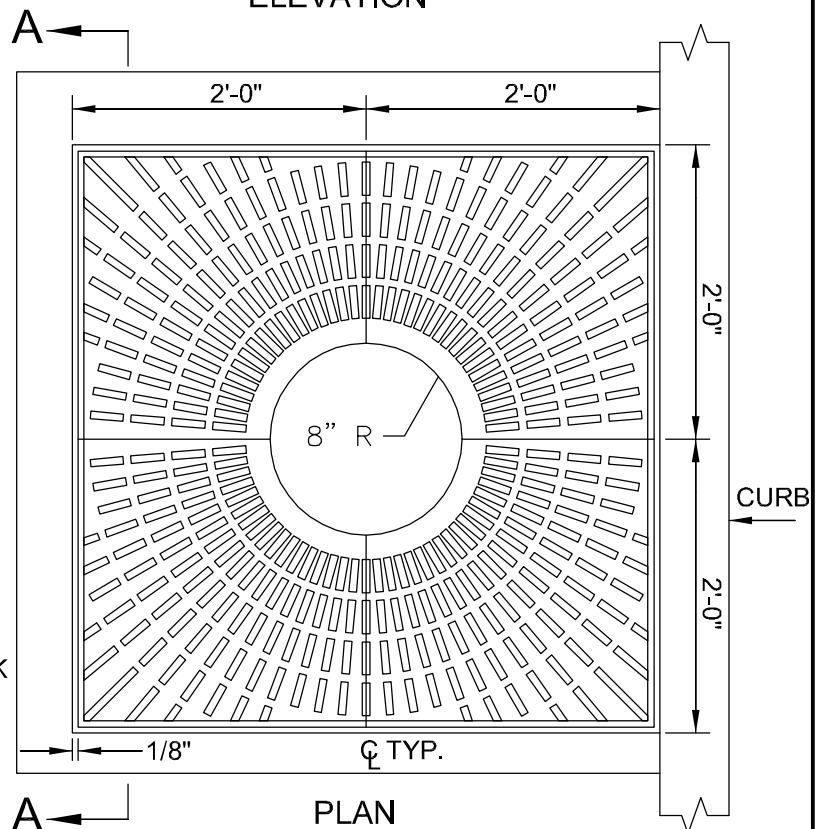

PLAN

REFERENCE
200, 605

CATEGORY
STEEL GRATE TREE WELL COVER

DATE
12/10

SHEET No.
1 OF 1

DETAIL No.
LS-3