

NOTES:

1. METER BOX TO BE SUPPLIED BY CAPITAL FOUNDRY OF VIRGINIA, INC., (MODEL #MBX-1) OR APPROVED EQUAL.
2. ALL GRAY IRON CASTINGS SHALL CONFORM TO LATEST EDITION OF ASTM A-48, CLASS 30 AND SHALL BE OF UNIFORM QUALITY.
3. ALL CASTING DIMENSIONS SHALL HAVE A TOLERANCE OF 1/8"±.
4. ALL CASTINGS SHALL BE CLEANED BY SHOT BLASTING AND HAND CHIPPING UTILIZING STANDARD INDUSTRY PRACTICES PRIOR TO SHOP APPLICATION OF ASPHALTIC COATING, BY DIPPING.

WATER METER BOX (TYPE I)
(5/8" TO 1" WATER METER ASSEMBLIES)

NOT TO SCALE

REFERENCE
200,801

CATEGORY
WATER DISTRIBUTION

DATE
6/16

SHEET No.
1 OF 2

DETAIL No.
WD_03

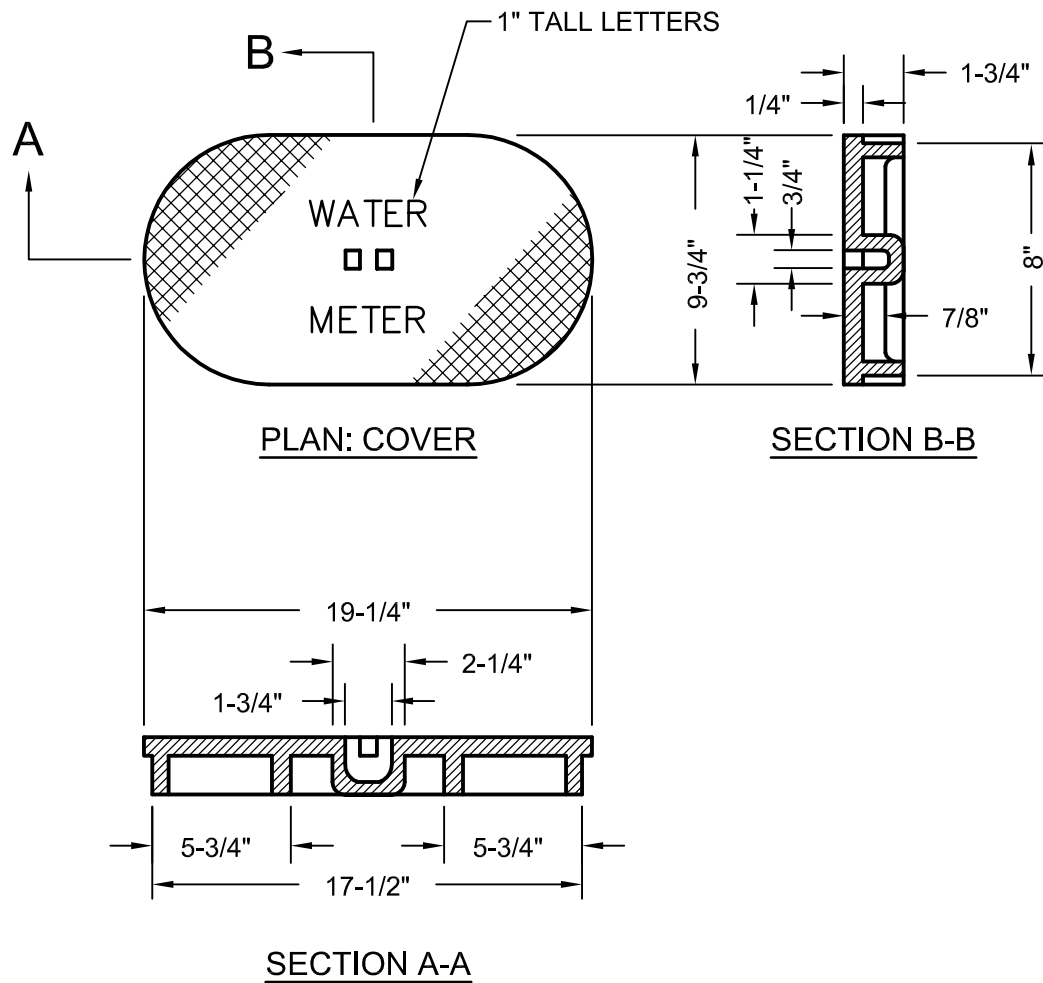

WATER METER BOX (TYPE I)

NOT TO SCALE

REFERENCE
 200,801

CATEGORY
 WATER DISTRIBUTION

DATE
 6/16

SHEET No.
 2 OF 2

DETAIL No.
 WD_03