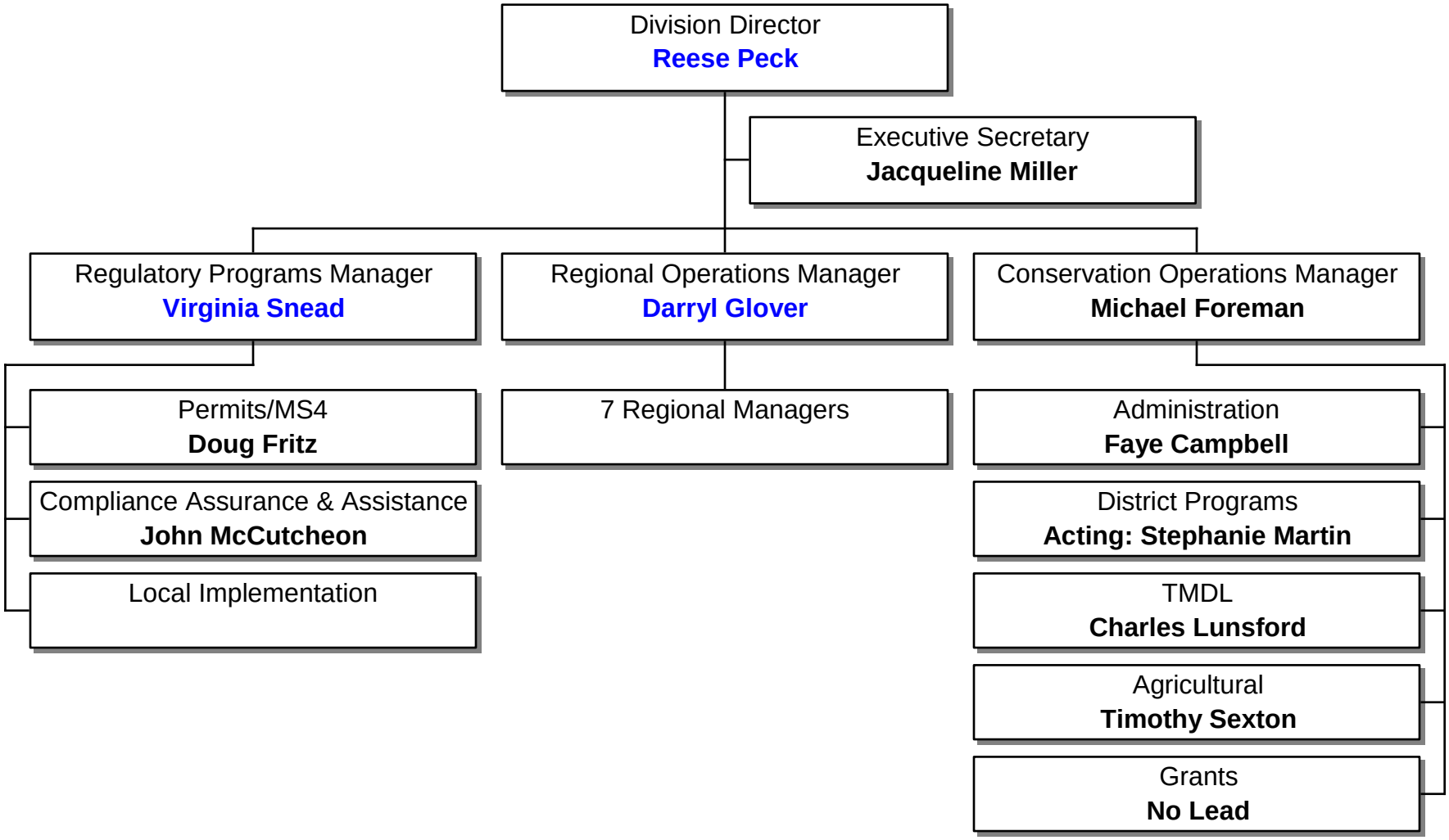Division of Stormwater Management
10/12/2011